

A Match the words/phrases with the pictures.

a. bad cough

~~b. fever~~

c. backache

d. sore throat

e. stomachache

f. toothache

g. headache

h. broken arm

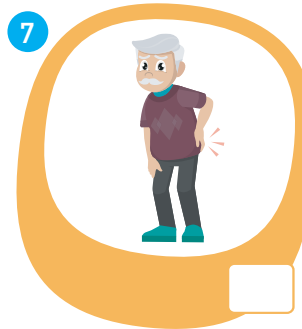
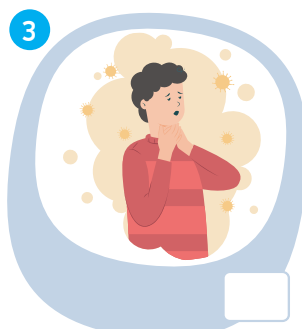
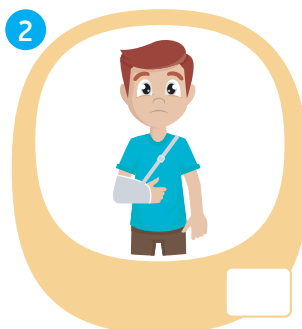

B Match the illnesses with the suggestions.

ILLNESS

1 I have a headache. g

2 I have a sore throat.

3 I feel cold.

4 I have a bad cough.

5 I have a pain in my tooth.

6 I have a backache.

7 I have a fever.

8 I have the flu.

9 I have a runny nose.

10 I have a stomachache.

SUGGESTION

a You should take some cough syrup.

b You should have a warm shower.

c You should see a dentist.

d You should drink some mint and lemon tea.

e You should take some vitamin C and have a rest.

f You shouldn't carry heavy things.

~~g~~ You should take some painkillers.

h You should wear warm clothes.

i You shouldn't drink Coke or eat hamburgers.

j You should buy some tissues.

C Read the dialogue and write **T (True)** or **F (False)** for the sentences below.

Doctor: What is the matter with you, Sophia?
Sophia: I have a runny nose, and I feel cold.
Doctor: I'm sorry to hear that. Oh, you have a high fever, too.
Sophia: What should I do, Doctor?
Doctor: You should go home and take a warm shower. You should take your medicine, too. Also, you need to buy some tissues.
Sophia: Can I go to school?
Doctor: I am sorry, you can't. You should have a rest for two days. You shouldn't go to school or play outside.
Sophia: Okay! Thank you, Doctor.

- ___ 1. Sophia has the measles.
- ___ 2. Sophia has a high fever.
- ___ 3. Sophia is at school now.
- ___ 4. Sophia should rest for 2 days.
- ___ 5. Sophia should play outside.
- ___ 6. Sophia doesn't need medicine.

D Match the two halves to make phrases.



- 1 see
- 2 drink
- 3 take
- 4 stay
- 5 have
- 6 keep

- a some medicine
- b a rest
- c a doctor
- d your throat warm
- e lemon and mint tea
- f at home

1. ___ 2. ___ 3. ___ 4. ___ 5. ___ 6. ___

E Circle the correct option.

1. **A:** What's wrong with you?
B: I feel cold. I need a - - - - .
 A) blanket B) tissue
2. **A:** I have a terrible toothache!
 What should I do?
B: You should - - - - .
 A) drink mint and lemon tea
 B) see a dentist
3. **A:** - - - - . What should I do?
B: You shouldn't drink cold water.
 A) I have a sore throat
 B) My back hurts a lot

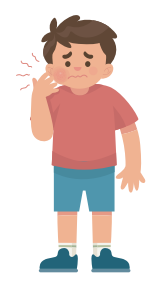

4.



Sue has a very high fever. She needs - - - - .

- A) cough syrup
- B) a thermometer
- 5. **A:** - - - - ?
B: I have the flu. I sneeze, and I have a runny nose.
 A) What should I do
 B) What is the matter with you
- 6.
 - (I) You're right.
 - (II) You look bad. What's the problem?
 - (III) You shouldn't drink Coke then.
 - (IV) I have a pain in my stomach.

Which of the following shows the correct order of the dialogue?

- A) II - IV - III - I
- B) II - III - I - IV

ydspublishing

A

2. h 3. d 4. f 5. a 6. e 7. c 8. g

B2. d 3. h 4. a 5. c 6. f
7. b 8. e 9. j 10. i**C**

1. F 2. T 3. F 4. T 5. F 6. F

D

1. c 2. e 3. a 4. f 5. b 6. d

E

1. A 2. B 3. A 4. B 5. B 6. A