

A Match the pictures with the words/phrases in the boxes.

young

blonde hair

freckles

straight hair

dark hair

old

slim

curly hair

middle-aged

fat



1

.....

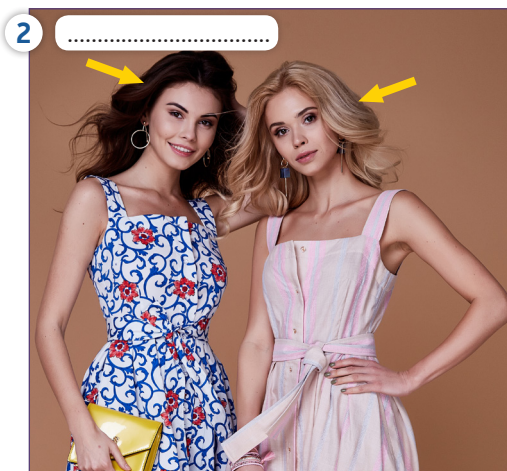

2

.....

3

.....



4

.....

5

.....



6

.....

8

.....

7

.....



9

.....

10

.....

B Fill in the blanks with the correct words.

stubborn

smart

honest

generous

punctual

outgoing

polite

tolerant

- Jason never tells lies. He is a(n) boy.
- Celine is a(n) girl. She always buys presents for her family and friends.
- My sister has a lot of friends. She is a very person.
- Julie is never late for her classes. She is a(n) student.
- My brother is so It is impossible to change his mind.
- My best friend is an easy-going and person. She always listens to me patiently.
- Luke always gets higher marks than us in the exams. He is a really boy.
- Cindy is a very girl. She always says 'please' and 'thank you'.

C Read the text and complete the sentences with **Nancy or Nina**.



Nancy and Nina are sisters. Nancy is 12, and Nina is 10 years old. They are similar in some ways. They are both of medium

height and slim. They have brown hair and brown eyes. But their personalities are completely different. Nancy is a good student. She is never late for school. Nina is the opposite. She never goes anywhere on time. Nancy is a hard-working student, but she doesn't have many friends. She doesn't like talking to people. Nina doesn't like studying, and she doesn't get good grades in the exams, but she makes friends easily, and everybody loves her. She is very popular among her friends. She helps people a lot too, and she loves buying presents for her family and friends, especially for her sister. Nancy and Nina have different personalities but similar interests. They love playing tennis together. They also love reading in their free time.

1. is older than her sister.
2. isn't more hard-working than her sister.
3. always goes to school on time.
4. is friendlier than her sister.
5. is more generous than her sister.

D Match the questions (1-5) with the answers (a-e).

- | | |
|--------------------------|--|
| <input type="checkbox"/> | 1. What's your father like? |
| <input type="checkbox"/> | 2. What does your sister like doing? |
| <input type="checkbox"/> | 3. Is she an honest student? |
| <input type="checkbox"/> | 4. Does your best friend have dark hair? |
| <input type="checkbox"/> | 5. What does your teacher look like? |
-
- a) She is tall and slim with blue eyes.
 - b) She likes playing volleyball.
 - c) He is a hard-working and generous man.
 - d) Yes, she is.
 - e) No, he doesn't.

E Circle the correct option.

1.  Yu Yan is - - - - and - - - - than her son.

- | | |
|--------------------|----------------------|
| A) shorter / older | B) taller / younger |
| C) taller / older | D) shorter / younger |

2. Jason really likes helping others, and he always says 'please' and 'thank you'. He is a(n) - - - - boy.

- | | |
|-------------|-----------|
| A) stubborn | B) kind |
| C) selfish | D) honest |

3.  Hi, I am Carmen. I am short and slim. I have long curly dark hair and brown eyes.

Which of the following shows Carmen?

- | | |
|---|--|
| A)  | B)  |
| C)  | D)  |

4. 

shy	selfish	honest	clumsy
-----	---------	--------	--------

Leila

Which of the following IS NOT correct about Leila?

- A) She is always very careful.
 - B) She always tells the truth.
 - C) She doesn't like talking to people.
 - D) She always thinks of herself.
5. **Amy** : What is your best friend's name?
Jimmy : His name is Oscar.
Amy : - - - -?
Jimmy : He is kind and thoughtful. And he is very cheerful.

Which of the following completes the dialogue?

- A) What does he look like
- B) What does he like doing
- C) Does he like playing tennis
- D) What is he like

ydspublishing

A

1. freckles
2. dark hair
3. blonde hair
4. slim
5. fat
6. middle-aged
7. young
8. old
9. straight hair
10. curly hair

B

1. honest
2. generous
3. outgoing
4. punctual
5. stubborn
6. tolerant
7. smart
8. polite

C

1. Nancy
2. Nina
3. Nancy
4. Nina
5. Nina

D

1. c
2. b
3. d
4. e
5. a

E

1. C
2. B
3. C
4. A
5. D